

CENTRICITY WEB – VERSION 3.0

TABLE OF CONTENTS	PAGE 1
CENTRICITY QUICK REFERENCE GUIDE	PAGE 2-3
ACCESSING CENTRICITY FROM LMR	PAGES 4-5
ACCESSING CENTRICITY FROM CAS	PAGES 6-7

Centricity Enterprise Web V3.0 - Microsoft Internet Explorer

File Edit View Favorites Tools Help

Address <https://centricity.partners.org/ami/html/>

Search Favorites

1 jab73 last logged in on Wednesday, November 25, 2009 10:13:47 AM.

Study View Patient View

3 Xray Chest Outside 10/15/2004 12:07:47 A Series 1 image

4

2

Loc	Patient ID	Patient Name	Mod	Procedure	Date	Exam Status	Img	RIS exam ID
	11489994	OETEST, EDWINA	CR	AMB CR KNEE STNDG BILAT AP OR PA A028	7/8/2008	Cancelled	7	9115605
	11489994	OETEST, EDWINA	CR	OUTSIDE IMAGE ED	6/30/2008	Cancelled	0	9102516
	11489994	OETEST, EDWINA	CR	OUTSIDE IMAGE ED	6/30/2008	Cancelled	0	9102523
	11489994	OETEST, EDWINA	CR	OUTSIDE IMAGE ED	6/30/2008	Cancelled	0	9102526
	11489994	OETEST, EDWINA	CR	OUTSIDE IMAGE ED	6/30/2008	Cancelled	0	9102513
	11489994	OETEST, EDWINA	CR	OUTSIDE IMAGE ED	6/30/2008	Cancelled	0	9102517
	11489994	OETEST, EDWINA	CR	PORTABLE CHEST	4/2/2008	Finalized	4	9629558
	11489994	OETEST, EDWINA	CR	CHEST PA & LAT	1/12/2007	Cancelled	0	8060837
	11489994	OETEST, EDWINA	CR	CHEST PA & LAT	1/26/2006	Cancelled	0	7401146
	11489994	OETEST, EDWINA	CR	Xray Chest Outside Study	10/5/2005	Ordered	0	7211792
	11489994	OETEST, EDWINA	CR	Xray Chest Outside Study	10/4/2005	Ordered	0	7211825
	11489994	OETEST, EDWINA	CR	HIP SINGLE VIEW	7/22/2005	Cancelled	0	7081958
	11489994	OETEST, EDWINA	CR	TUBO FLUORO S&I	3/31/2005	Cancelled	0	6870797
	11489994	OETEST, EDWINA	CR	Xray Chest Outside Study	10/15/2004	Read Offline	2	7211826
	11489994	OETEST, EDWINA	CR	Unspecified CR	10/15/2004	Read Offline	2	7211826
	11489994	OETEST, EDWINA	CR	CHEST	10/15/2004	Read Offline	2	7211826
	11489994	OETEST, EDWINA	CR	Xray Chest Outside Study	9/27/2004	Read Offline	1	7245705

7

5

6

8

9

Patient info Exam info Exam notes Report EKG Ortho Templating

Exam info OETEST, EDWINA Xray Chest Outside Study 10/15/2004 CR

Clinical comment : OIXCHE RIS exam ID : 7211826

Study Date : 2004.10.15 Order number : 7211826

Study Time : 00:07:47 Exam status : 55

Procedure descr. : Xray Chest Outside Study Procedure code : OIXCH

Modality : CR

Exam status description : Read Offline Archive status : Y

Department : Unspecified Online status : Y

Ward/Clinic : Unspecified Exam UID : 001R74R1E12005102623231375

Done

Trusted sites

1. Worklist Views

Allows the user to view studies in study or patient view.

2. Sorts and Search

Allows the user to sort by left mouse clicking on a column heading and search by entering information in the white boxes.

3. Query

Allows the user to query by specific information and refresh current query for new updated information

4. Pictorial Index

Displays all images in study.

5. View Selections

Double left mouse click on highlighted line item or image in the pictorial index to view the image.

6. Information

Click on the specified tab to see Patient info, Exam info, Radiology Report or the EKG on the specified patient.

7. Image icons

Red X Mark on Disk – No Images
Folder – Images available
Disk – Images on long-term storage.
Double click to fetch.

8. Exit Report Window

Click on the little triangle to close report window.

9. Exit

Will close out entire Web session and take the user back to the Windows Desktop.

CENTRICITY WEB – VERSION 3.0

(1) ACCESS CENTRICITY WEB

Open Centricity web viewer from the Partners Start menu, Partners Applications

For Remote Access type:

<https://centricity.partners.org/>

For **Windows XP, Vista or Windows 7** users:

User ID: partners\Partners Username

Password: Partners Network password (8 character)

Note: Must type back slash (\) after partners for User ID.

For **Windows 2000**, user needs to provide

User ID: Partners Username

Password: Partners Network password (8 character)

Domain field = partners

(2) FIRST TIME USING CENTRICITY

The first time you access Centricity on your workstation you will be required to install Active X files. Centricity will auto-launch once Active X files have been downloaded.

- Select **Yes** to any the security question.

(3) SEARCH STUDY

The cursor will default to the Patient ID box (MRN #). Type in the patient's MR and hit **Enter**. Note: Faulkner Hospital Patients require the letter F prefix for the MR #

- Studies will be displayed according to the selected worklist view.
- **Left mouse click** on the column heading to sort the studies.

(4) VIEW IMAGES

To display one study:

- **Left mouse click** once on patient name to view images in the **Pictorial Index (PI)**.
- **Double left click** on patient name to view the study.

(5) VIEW IMAGES (CONT.)

- Hold **ctrl button** down and select other studies to view on patient.

Double left click on one of the highlighted studies.

To display selected images from a study:

- From the worklist view, **left mouse click** on a study to load thumbnails into Pictorial Index.
- **Left mouse click** on the 1st image in the Pictorial Index to highlight.
- Hold **Ctrl button** down and **left mouse click** on another image in Pictorial Index (PI); or hold **Shift button** down and **left mouse click** on another image for a series of images in PI.
- **Click View Selected Images Icon to display images.**
- **F11** will suppress the Internet Explorer (IE) tool bar. F11 again will display IE tool bar.

(6) MANIPULATE IMAGES

2 ways to access a tool:

1. **Tool Bar** above the image
 2. **Pop Up menu** by right mouse click on image and release
- **Double left mouse click** once on image in the **Pictorial Index** to load image in viewport.
 - **Left mouse** hold and drag to **pan** the image.
 - **Right mouse** hold and drag up and down (density), or left and right (contrast) to **window / level**.
 - **Hold down middle wheel** on the image to **zoom** in and out.
 - **Left click** on a viewport and move the middle **wheel** up and down to manually scroll through the images.
 - **Double left mouse click** will make the image larger. **Double left mouse click** again to return to the original size.

(7) TOOLS

- **Window / Level** – Allows creation of presets, inverting gray scale, and W/L ROI
- **Zoom** – Dynamic zooming, Magnifying glass, flip and rotate
- **Cine** – Manual or Dynamic with speed control
- **Measurements** – Distance, Angles, Probe
- **View Ports** – Change viewing layout, or create a new protocol

(8) EXPORT IMAGES

Export images as TIFF or JPEG

- Adjust image as necessary
- **Right mouse click** and release to activate pop up menu
- Select **Export** TIFF or JPEG
- Specify file name, compression factor if using JPEG, and a location for the file to be saved in.

(9) PC REQUIREMENTS

Minimum hardware/software requirements are:
1GB RAM

Windows 2000 or higher

IE 6.0 or higher

Your display setting should be set to 1024 by 768 and we recommend at least a 17 inch monitor.

32 Bit True Color display

High speed internet access

(10) MAC REQUIREMENTS

For Mac users, Centricity Web can be accessed using Partners VPN. Please contact the help desk at 617-732-5927 and request access to the Mac Gateway.

Updated 11/24/2009 – Medical Imaging IT

Technical Support please call the Help Desk 617-732-5927

TO ACCESS IMAGES FROM LMR

To Access all of the patients Imaging in Centricity from LMR click on the Results Tab → Links → BWH Medical Imaging Studies (Radiology, Cardiology) or FH Medical Imaging Studies (Radiology, Cardiology)

11489929 (BWH) Oetest, Wilhelmina - Links - Microsoft Internet Explorer

File Edit View Favorites Tools Help

Back Forward Stop Home Search Favorites

Address http://webresultsintra.partners.org/asppages/links.asp

Oetest, Wilhelmina
11489929 (BWH) 05/01/1930 (79 yrs.) F JAB73
BWH RADIOLOGY

Select Desktop Patient Chart Oncology Custom Reports Admin Sign Results: Links ? Resource Popup

Clinical Applications

[BWH Infusion Flowsheet](#)
[BWH Inpatient Scanned Record](#)
[BWH Medical Imaging Studies \(Radiology, Cardiology\)](#)
[BWH FH EKG Images](#)
DFCI BMT Flowsheet
DFCI EKG Images
DFCI Infusion Flowsheet
FH Medical Imaging Studies (Radiology, Cardiology)

MGH Infusion Flowsheet
NSMC Infusion Flowsheet
NSMC EKG Images
NSMC Radiology Images

[PAML Viewer](#)

Labs
All Labs
Lab Test Lookup
Last Known Values
Big Board
Summary
Patient Abstract
STAR
Patient Gateway
Genetics Summary
LMR Summary
Links
Home

109 - 234(0,156,16,0,0,62) Local intranet

start Inbox - Microsoft Out... DRUDGE REPORT 20... 11489929 (BWH) Oet... Document1 - Microsof... 9:49 AM

CENTRICITY WEB – VERSION 3.0

To Access Centricity Images on a specific study in LMR click on the Results Tab → Summary → Centricity link

The screenshot displays the Centricity Web interface within a Microsoft Internet Explorer browser window. The address bar shows the URL: <http://webresultsintra.partners.org/appages/summaryfr.asp>. The page header includes the patient name "Oetest, Wilhelmina" and the study ID "11489929 (BWH)". The navigation tabs at the top include "Select", "Desktop", "Patient Chart", "Oncology", "Custom", "Reports", "Admin", "Summary", "Results: Summary", "Resource", "Popup", and "JAB73 BWH RADIOLOGY". The "Results: Summary" tab is selected, and a dropdown menu is open, showing options like "All Labs", "Lab Test Lookup", "Last Known Values", "Big Board", "Summary", "Patient Abstract", "STAR", "Patient Gateway", "Genetics Summary", "LMR Summary", "Links", and "Home". The "Summary" option is highlighted. On the left side, a list of studies is shown, with the "Centricity" link highlighted for the study "05/20/2009 06:45". The main content area displays the "Report Status" for the selected study, showing "Exam Number: A09766734", "Type: DIGITAL MAMMO BILATERAL", "Date/Time: 12/30/2009 08:00", "Exam Code: B401S", and "Ordering Provider: KHORASANI, RAMIN M.D.". The report status is "Report not Available".

TO ACCESS IMAGES VIA CAS

To Access all of a patients imaging from CAS, click on the Links tab and then click on the “BWH Medical Imaging Studies (Radiology, Cardiology)” link or the FH Medical Imaging Studies (Radiology, Cardiology) link.

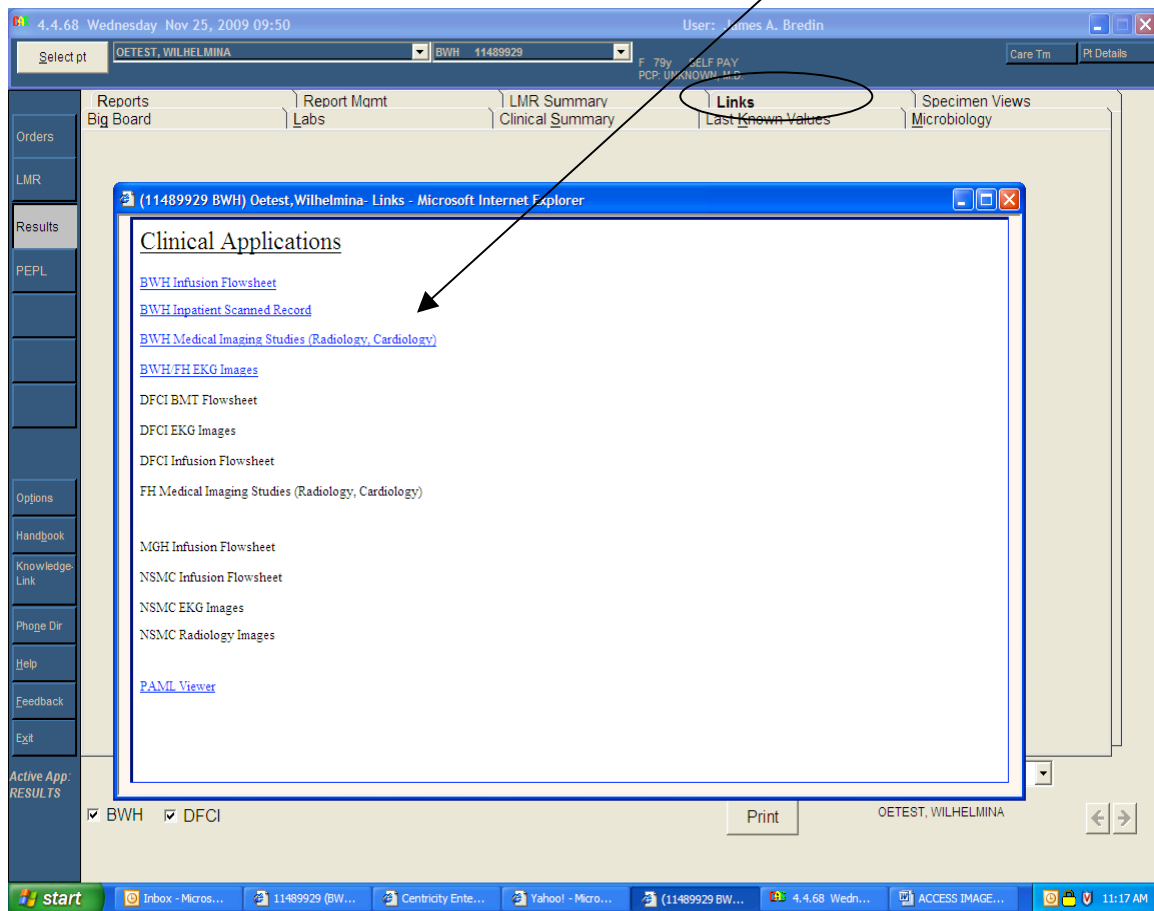

CENTRICITY WEB – VERSION 3.0

To Access Centricity Images on a specific study from CAS click on the Image Button at the bottom when reviewing a patient's result.

The screenshot shows the Centricity Web interface for a patient named OETEST, WILHELMINA. The interface includes a top navigation bar with tabs for Reports, Report Mgmt, LMR Summary, Links, Specimen Views, Big Board, Labs, Clinical Summary, Last Known Values, and Microbiology. The left sidebar contains buttons for Orders, LMR, Results, PEPL, Options, Handbook, Knowledge Link, Phone Dir, Help, Feedback, and Exit. The main content area displays a list of studies on the left and a detailed view of a selected study on the right. The selected study is 'MR OTHER OUTSIDE STUDY' dated 04-Aug-2007, with a status of 'Completed'. The detailed view shows exam information and a message: 'The status of the Exam is Technically completed: Report to follow.' At the bottom, there are buttons for 'Image' and 'Print', along with a 'Submit' button and a dropdown menu set to '5 Years'. The 'Image' button is highlighted by a black arrow pointing from the text above.

Study ID	Date	Study Name	Status	Category	Availability
BWH 21-Jan-2008	21-Jan-2008	CT CHEST OUTSIDE STUDY	Complete	Radiology	Not Avail
BWH 21-Jan-2008	21-Jan-2008	CT HEAD/NECK OUTSIDE STUDY	Complete	Pathology	Not Avail
BWH 17-Sep-2007	17-Sep-2007	CT CHEST OUTSIDE STUDY	Complete	Cardiology	Not Avail
BWH 13-Sep-2007	13-Sep-2007	XRAY CHEST OUTSIDE STUDY	Complete	Operative Rpts	Not Avail
BWH 04-Aug-2007	04-Aug-2007	MR OTHER OUTSIDE STUDY	Completed	Discharge Rpts	Not Avail
BWH 08-Jun-2007	08-Jun-2007	MRI HEAD (SCHEDULING)	Scheduled	Endoscopy	Not Avail
BWH 05-Mar-2007	05-Mar-2007	BioPhysicalProf w/o non stress	Canceled	Pulmonary	Not Avail
BWH 16-Aug-2006	16-Aug-2006	CTA CORONARY (SCHEDULING CODE)	Canceled	Notes	20-Nov-2009
BWH 03-Aug-2006	03-Aug-2006	CT OTHER OUTSIDE STUDY	Completed	Neurophysiology	Not Avail
BWH 28-Jun-2006	28-Jun-2006	Screening Mammogram	Final	Scanned Results	13-Nov-2009
BWH 28-Jun-2006	28-Jun-2006	CT ANGIOGRAM (SCHEDULING CODE)	Complete	Vascular	Not Avail
BWH 31-Aug-2005	31-Aug-2005	CCI MRI SPINE	Scheduled		
BWH 03-Aug-2005	03-Aug-2005	Specimen Image	Scheduled		

Exam Number: A09446516 Report Status: Completed
 Type: MR OTHER OUTSIDE STUDY
 Date/Time: 08/04/2007 14:35
 Exam Code: OIMRO
 Ordering Provider: test, c list

The status of the Exam is Technically completed: Report to follow.

Active App: RESULTS ☒ FH Submit 5 Years ☐ BWH ☒ DFCL Image Print OETEST, WILHELMINA