

PACS Centricity RA 1000 Radiology Workstation

GE Centricity Radiology Workstation

Centricity application will prompt for a unique user name and password.
Both user name and password are case sensitive in Centricity.

User name: Enter the user name you were issued by Partners (example: xyz3)

Password: Centricity requires a 6 character password.

Use the following format:

Partners user name with 1's added to make a total of 6 characters.
(example: xyz311)

Click "login".

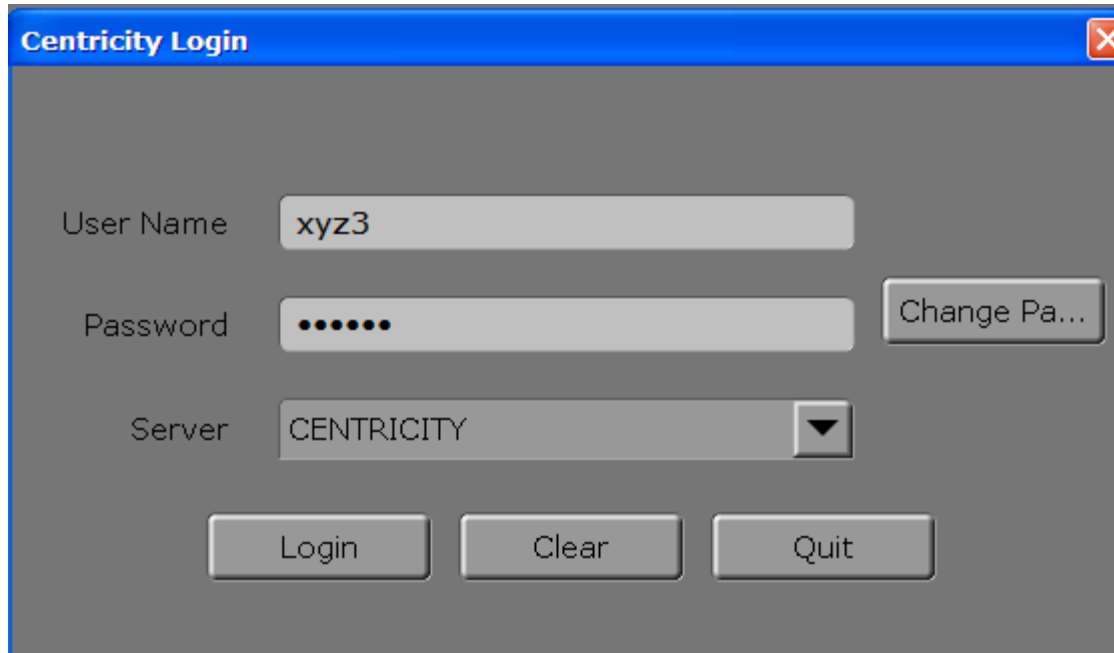
A screenshot of a 'Centricity Login' dialog box. The window has a blue title bar with the text 'Centricity Login' and a red close button. The main area is gray. It contains three input fields: 'User Name' with the text 'xyz3', 'Password' with six black dots, and 'Server' with a dropdown menu showing 'CENTRICITY'. To the right of the password field is a button labeled 'Change Pa...'. At the bottom are three buttons: 'Login', 'Clear', and 'Quit'.

Centricity Login

User Name xyz3

Password Change Pa...

Server CENTRICITY ▼

Login Clear Quit

Centricity will open with the worklist and patient historical data on the first monitor.
The 2 diagnostic monitors will be blank until you click on the “**display**” button.

To search for a patient or study, first click on the “**search**” button. Enter the patient name, MRN or accession number and then hit <enter> on the keyboard.

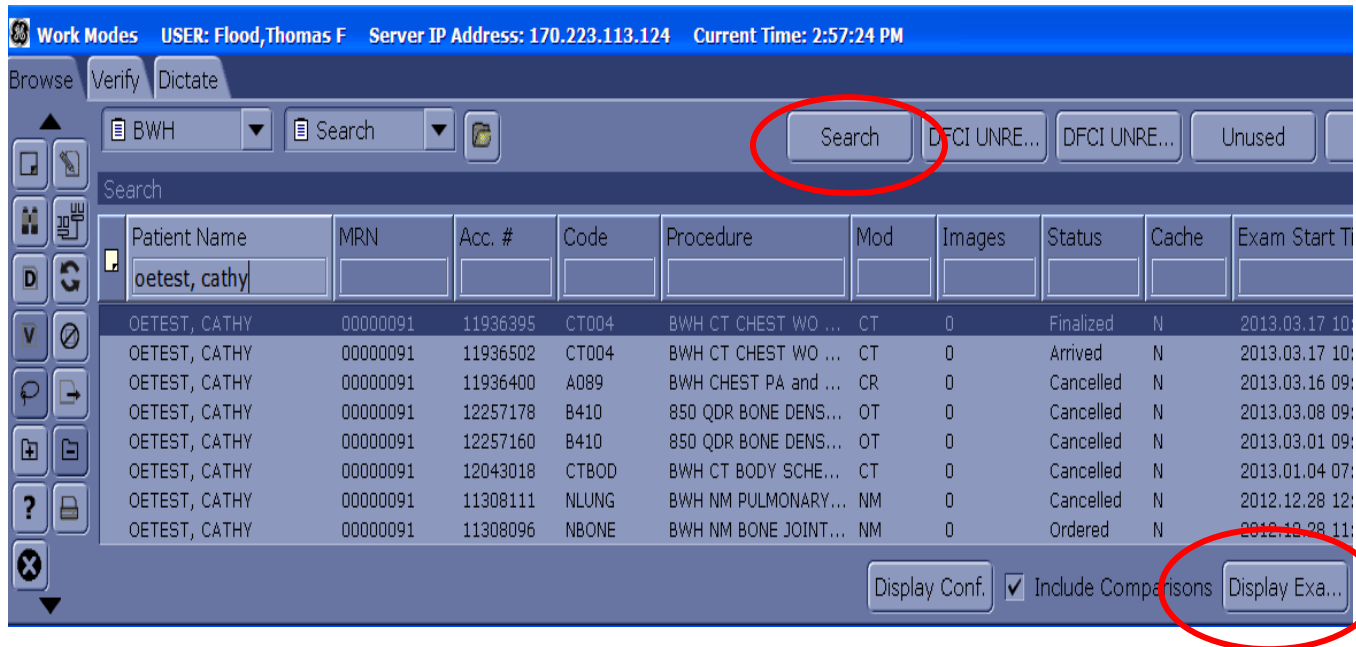

Centricity will display the “new” or current study you are reviewing on the first diagnostic monitor (middle). A “relevant prior study” will be displayed on the second diagnostic monitor (right).

To view additional prior imaging for that patient, click on the “**Comp**” button on the second diagnostic monitor. Make sure you have selected “**Show All Historical Exams**”. Scroll down the list and click on the exam you want to see. Centricity will display the images for that exam on that monitor.

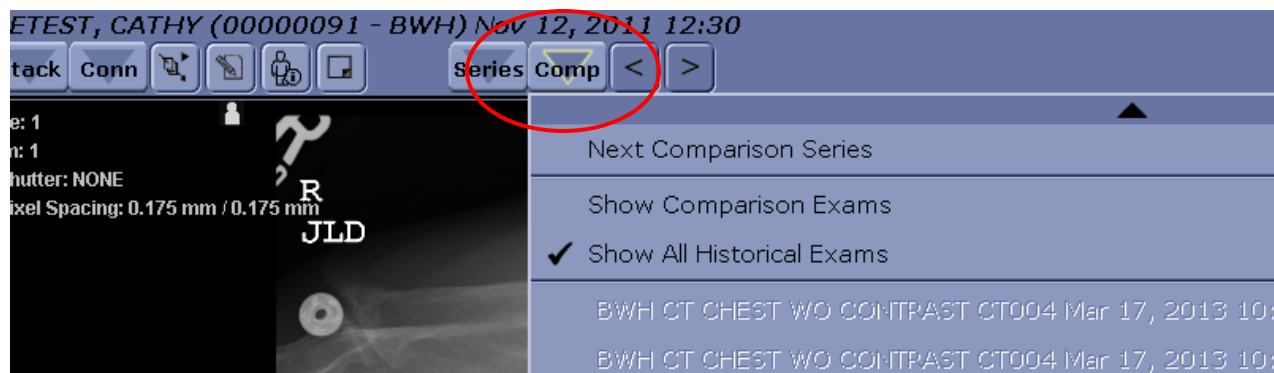

Text that is grayed out indicates that Centricity does not have images available for that study.

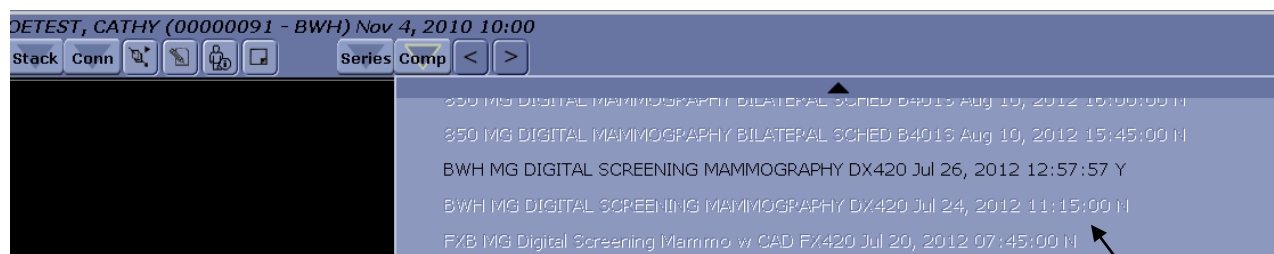

Images not available.

To view a prior report from the database, highlight the study on the list and click on the **report** button circled below.

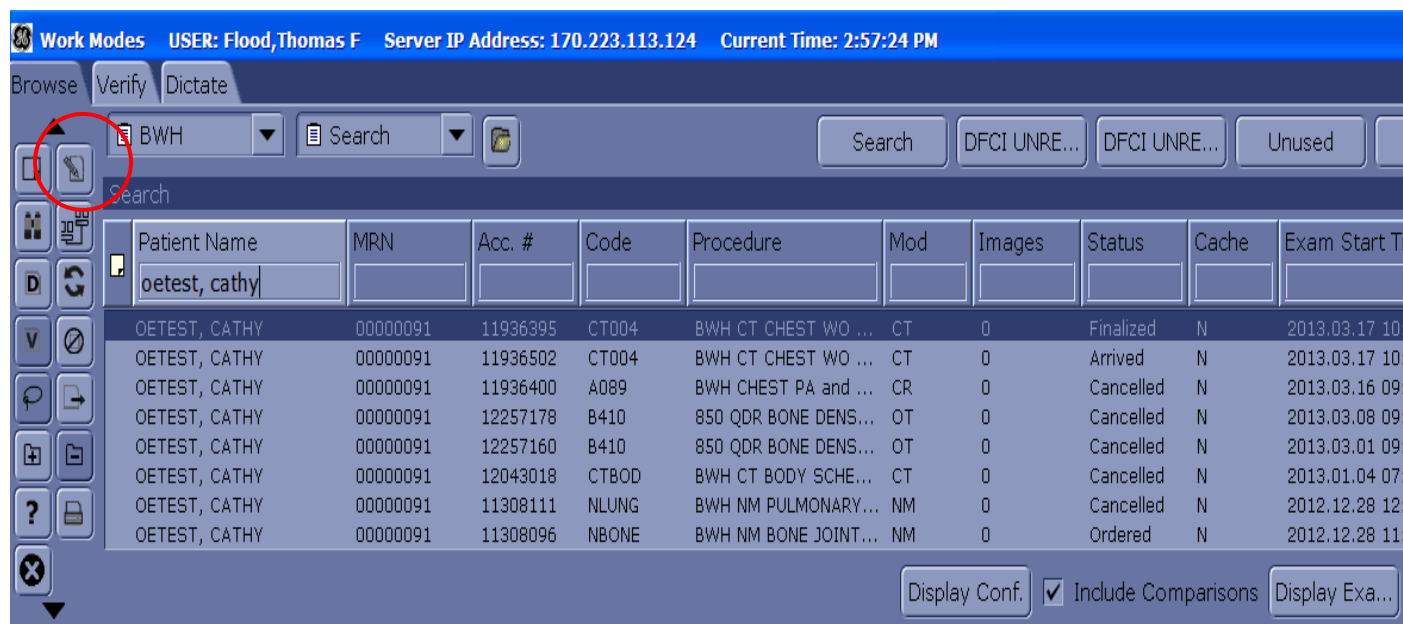

Please note: You do not have privileges to save study changes back to the database. Because annotations/measurements on the images will not be saved, please dictate measurements into your report.

When ready to dictate, launch Power Scribe on the separate stand alone PC located next to the workstation.